

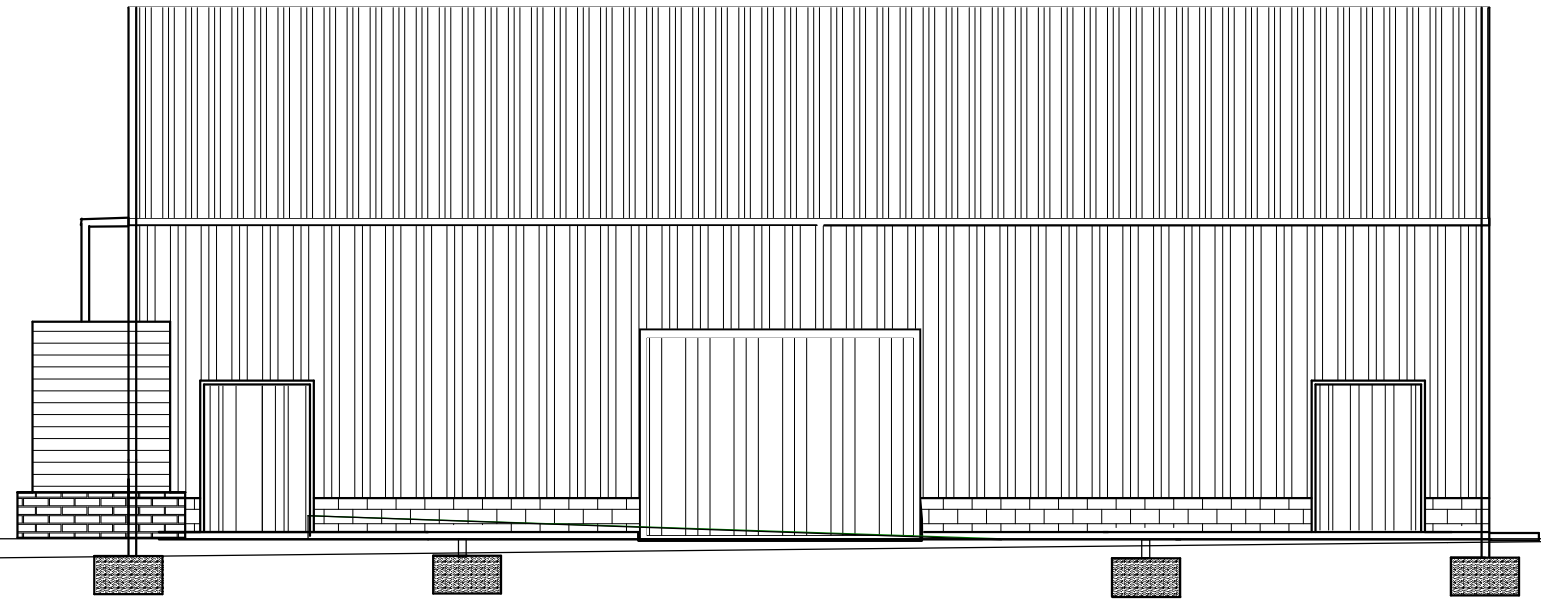

DATUM: 813.64



Vertical scale : 1:1000
Horizontal scale : 1:1000

SS

bld

Distance
(m)

0.00

30

Elevation
(m)

813.37

813.64

Height
Difference
(m)

+0.27

0

CLOVERFIELD CROSS-SECTION A-A

SPECIAL NOTES:

- Generic standard multipurpose shed design. To be adopted to site specific conditions.
- Look specifically at the slope of the terrain, and the orientation of the building.
- The height of the foundation walls must be adopted.
- It might be needed to add ramps/steps to doors and sliding doors.
- The dimensions of the ramp at the door, will have to be adopted to the terrain.
- It might even be necessary to change the size of the building, depending on specific needs.

Department Of Rural
Development
& Agrarian Reform

CLOVERFIELD MULTI-PURPOSE SHED

DEPARTMENT OF RURAL DEVELOPMENT AND AGRARIAN REFORM

ENGINEERING SERVICES - CHRIS HANI DISTRICT

Private bag X7187
Queenstown
5320

REV NO.	DATE	DESCRIPTION	DRAWN BY
RESPONSIBLE PERSON		DATE	
DESIGN			02/09/2017
DRAW			02/09/2017
CHECKED			
APPROVED			
DRAWING NUMBER:	DRAWING 1 OF 8		
DRAWING STATUS:			