

NOTES
 SITE SIZE : 30m X 24m
 DATUM: 971.99m
 CONTOUR INTERVAL : 0.5m
 FILL : 187 cub.m
 CUT : 20 cub.m
 STRUCTURE RAISED TO COUNTER WET SOILS
 CAUSED BY THE OLD EARTH DAM.

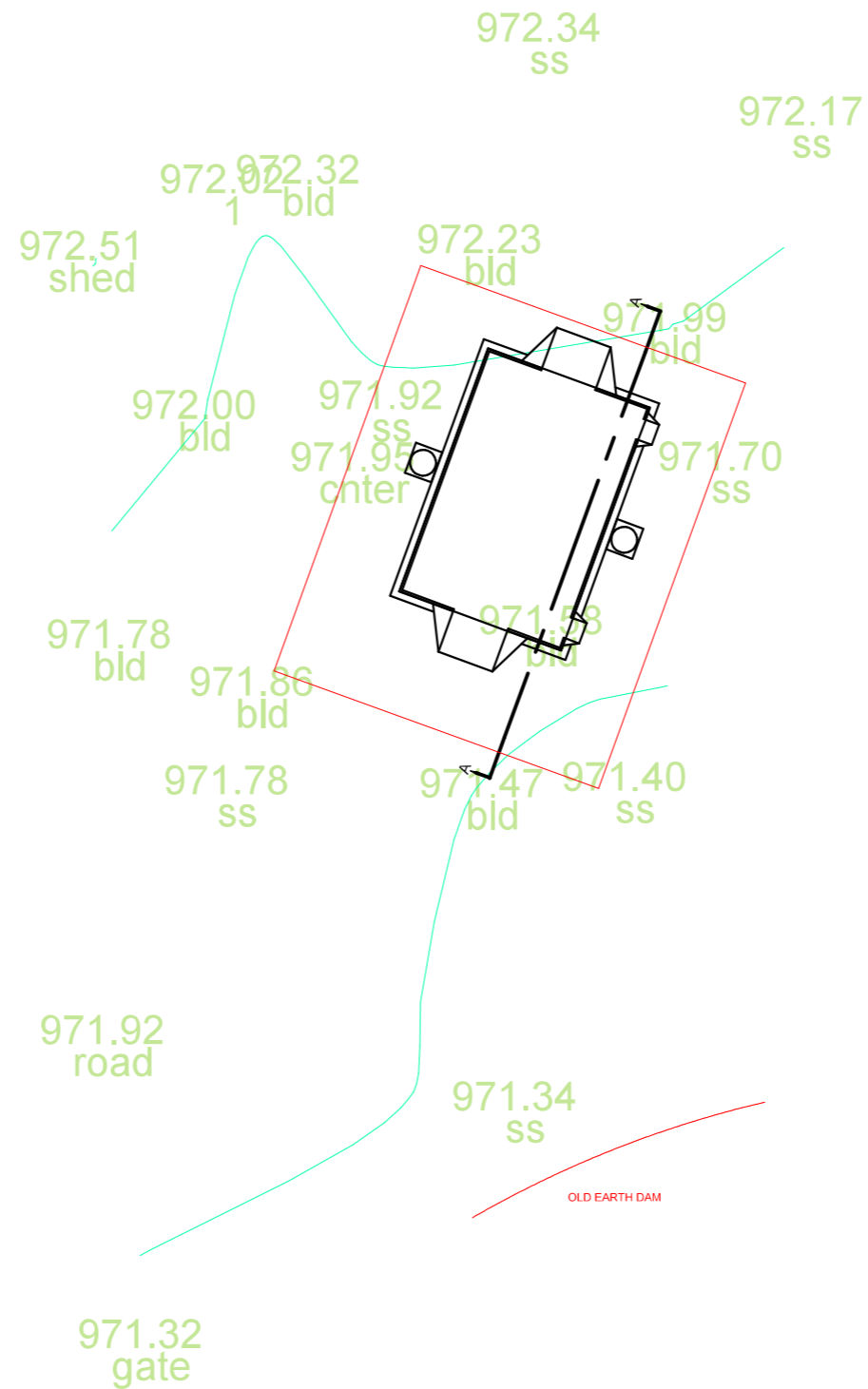

SPECIAL NOTES:

- Generic standard multi-purpose shed design. To be adopted to site specific conditions.
- Look specifically at the slope of the terrain, and the orientation of the building.
- The height of the foundation walls must be adopted.
- It might be needed to add ramps/steps to doors and sliding doors.
- The dimensions of the ramp at the sliding door, will have to be adopted to the terrain.
- It might even be necessary to change the size of the building, depending on specific needs.

Department Of Rural
 Development
 & Agrarian Reform

AVALON MULTI-PURPOSE SHED

DEPARTMENT OF RURAL DEVELOPMENT AND AGRARIAN REFORM
 ENGINEERING SERVICES - CHRIS HANI DISTRICT
 Private bag X7187
 Queenstown
 5320

REV. NO.	DATE	DESCRIPTION	DRAWN BY
RESPONSIBLE PERSON			
DESIGN:			
DRAW:			
CHECKED:			
APPROVED:			
DRAWING NUMBER:	DRAWING 2 OF 8		
DRAWING STATUS:			